

So what, Impressions etude with fragment concept
For C instrument

1st chorus Dm7

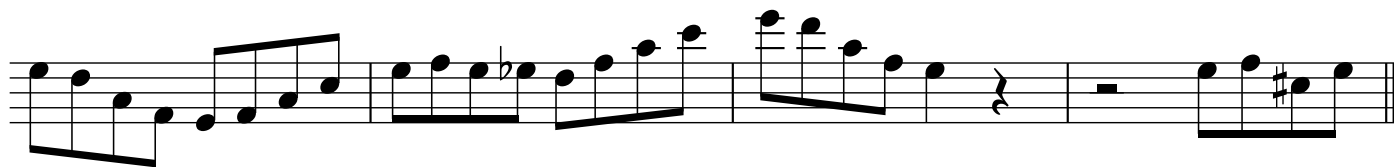

Dm7

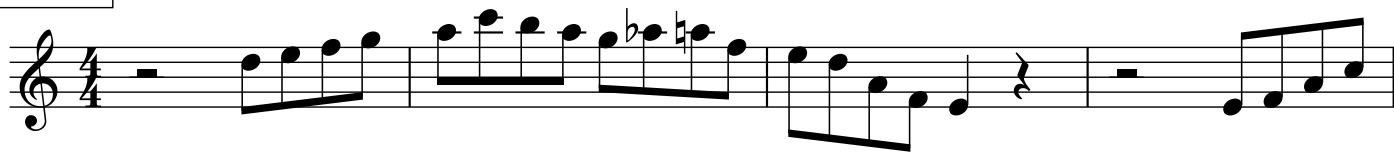
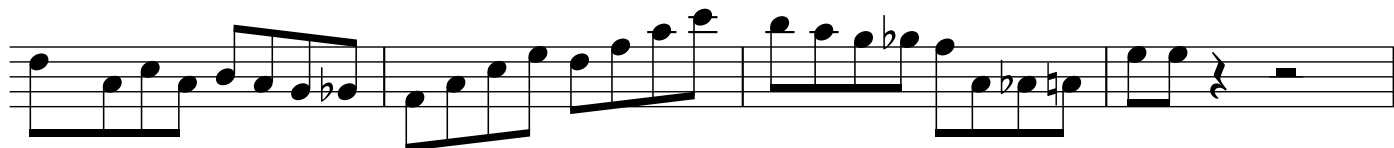

Ebm7

Dm7

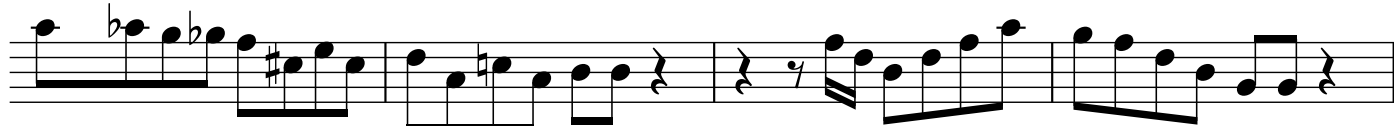

2nd chorus

Dm7

Dm7

Ebm7

Dm7

Dm7
